

1. Select "Properties" and under the General Tab, your full email address should be in the email address field.

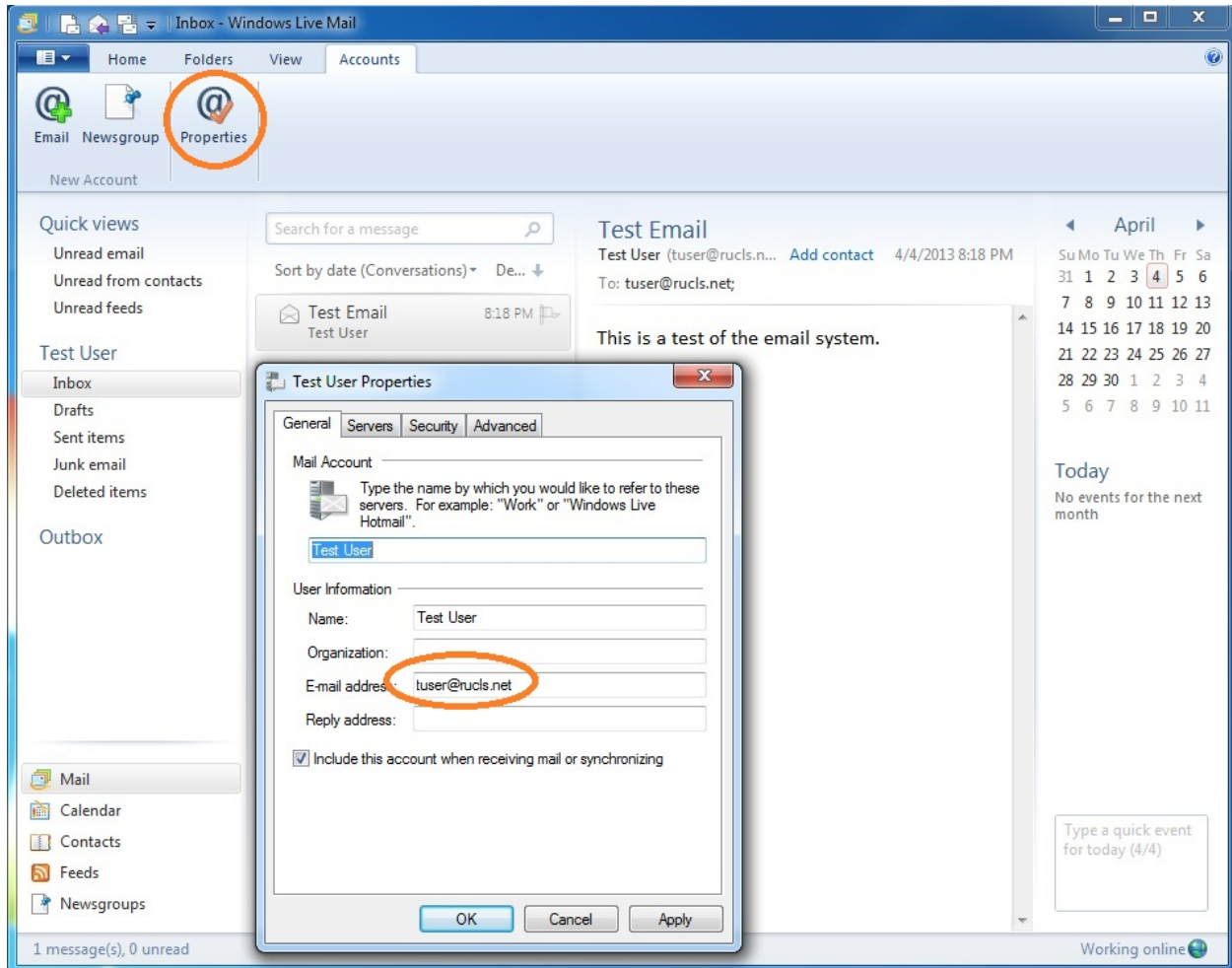

2. Select the "Servers" tab and change your email username to your full email address. Under the Outgoing Mail Server section select the check box for "My server requires authentication".

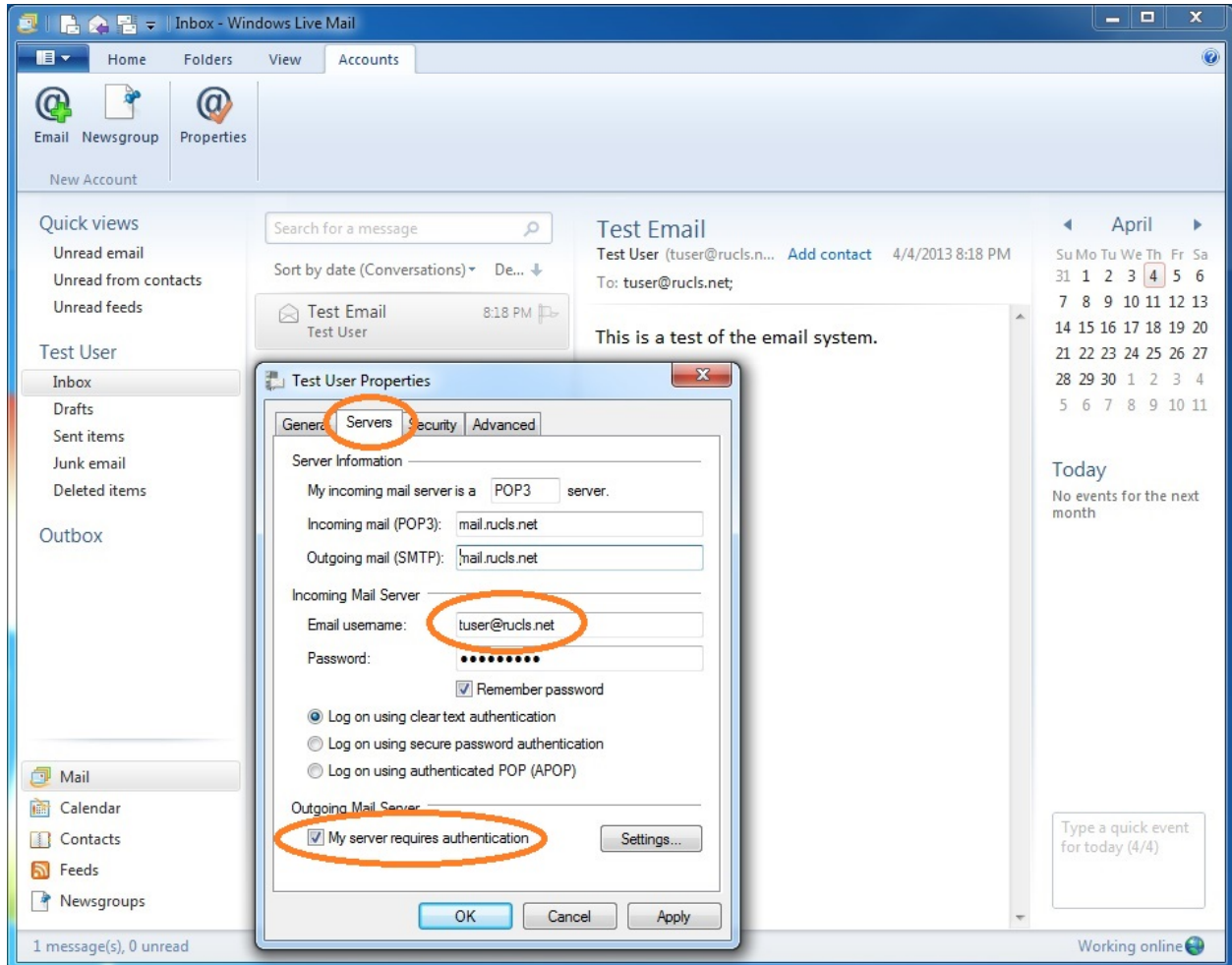

- Next select the “Advanced” tab and change the Outgoing mail (SMTP) to 25 and uncheck the checkbox for “This server requires a secure connection (SSL)”. Change the Incoming mail (POP3) to 995 and select the checkbox for “This server requires a secure connection (SSL)”.

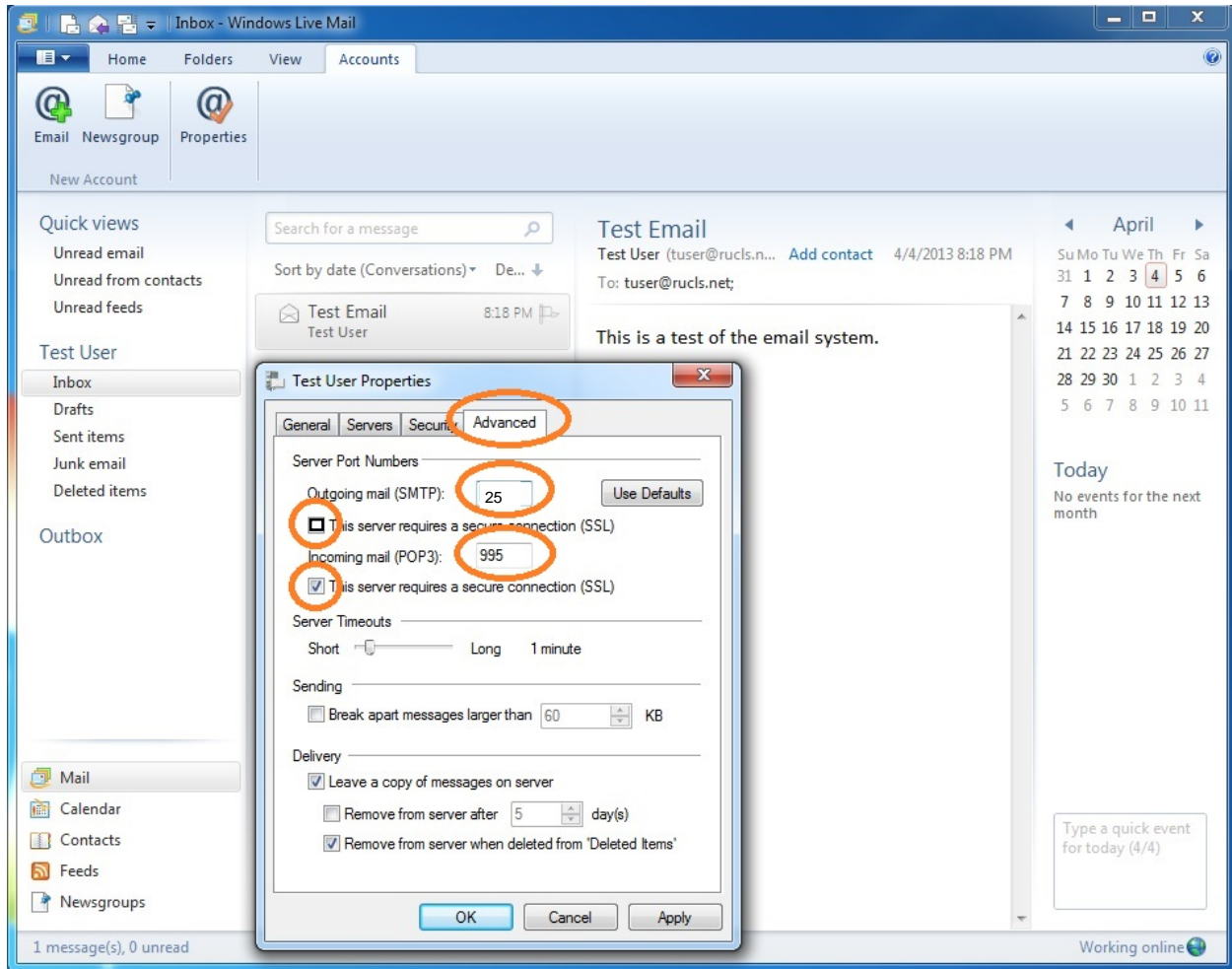

- Click OK and your email client will be ready to send and receive secure email.